Oberon

Ouvertüre
Violine I
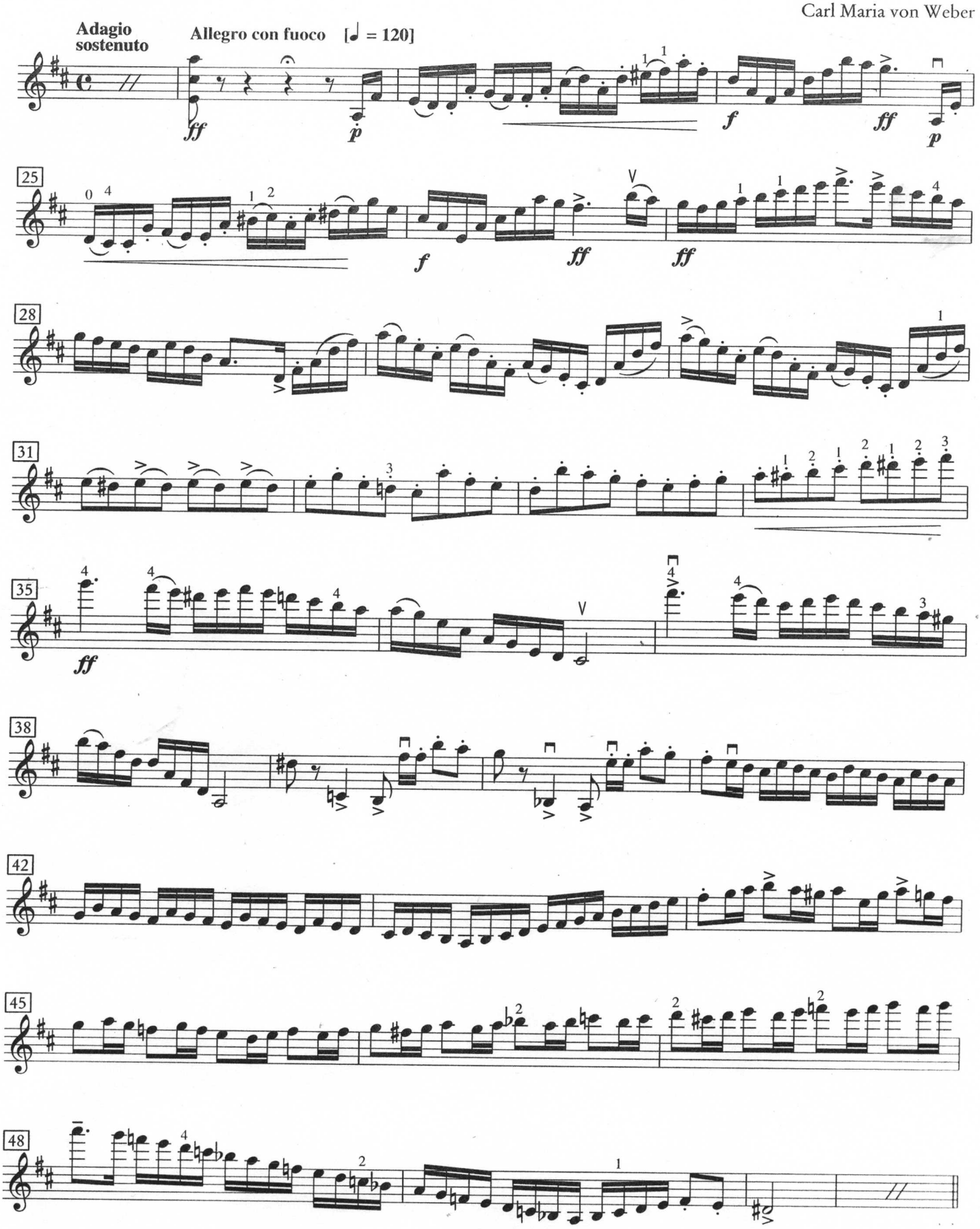
Carl Maria von Weber